

CENTERLINE F. M. HIGHWAY NO. 281 & SECTION LINE

1-DES.-3-36' CGM PIPE & SAFETY END TREAT.

NOTES:

BASE MATERIAL
WIDTH-24'
DEPTH - 6" COMPACTED

SURFACE :
24' TWO(2) CRSE ASPH. SURF
& 24' PRIME COAT

FILL MATERIAL
1000 C.Y. ESTIMATED

BLADE EXISTING GRASS &
COMPACT TO PROPER DENSITY
ADD FILL MATERIAL AND
COMPACT TO PROPER DENSITY.

FIN. GRADE SHOWN IN
CENTERLINE .

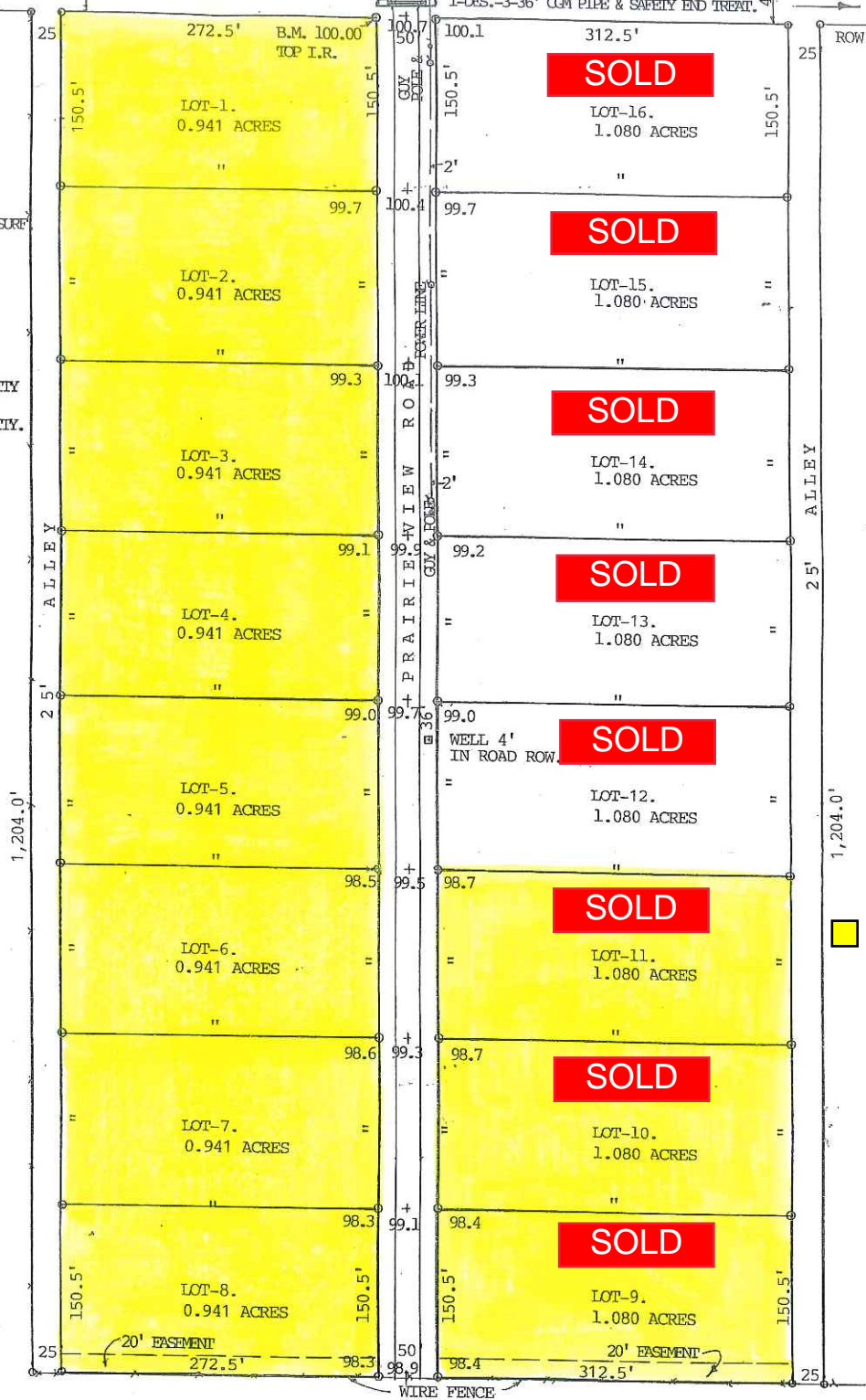

Lots Available for Sale

NOTE:
ALL CORNERS MARKED
1/2" I.R.&C.

PRAIRIE VIEW ESTATES SUBDIVISION

NORTHWEST-1/4, SECTION NO. 54, BLOCK -48,
H. & T. C. RR. COMPANY SURVEY, HARTLEY
COUNTY, STATE OF TEXAS.

18.93 ACRES

I, Henry L. Gallegly, Registered Professional Land Surveyor in the State of Texas, do hereby certify that I prepared this plat from actual survey on the grounds with corners duly set in accordance with the subdivision regulations of the Texas Board of Professional Land Surveying

DATED: 07-28-2008.



F T E X A S
F H A R T L E Y

Henry L. Gallegly
CERTIFIED CORRECT RPLS-2241

INSTRUMENT WAS ACKNOWLEDGED BEFORE ME THIS 28th DAY OF JULY, 2008 BY HENRY L. GALLEGLY
MY COMMISSION EXPIRES 8-28-08 *Lyla Womble*